

RIDER No 2286339

INST. No 2286640

66 WALL & 70 LINE

PART 9

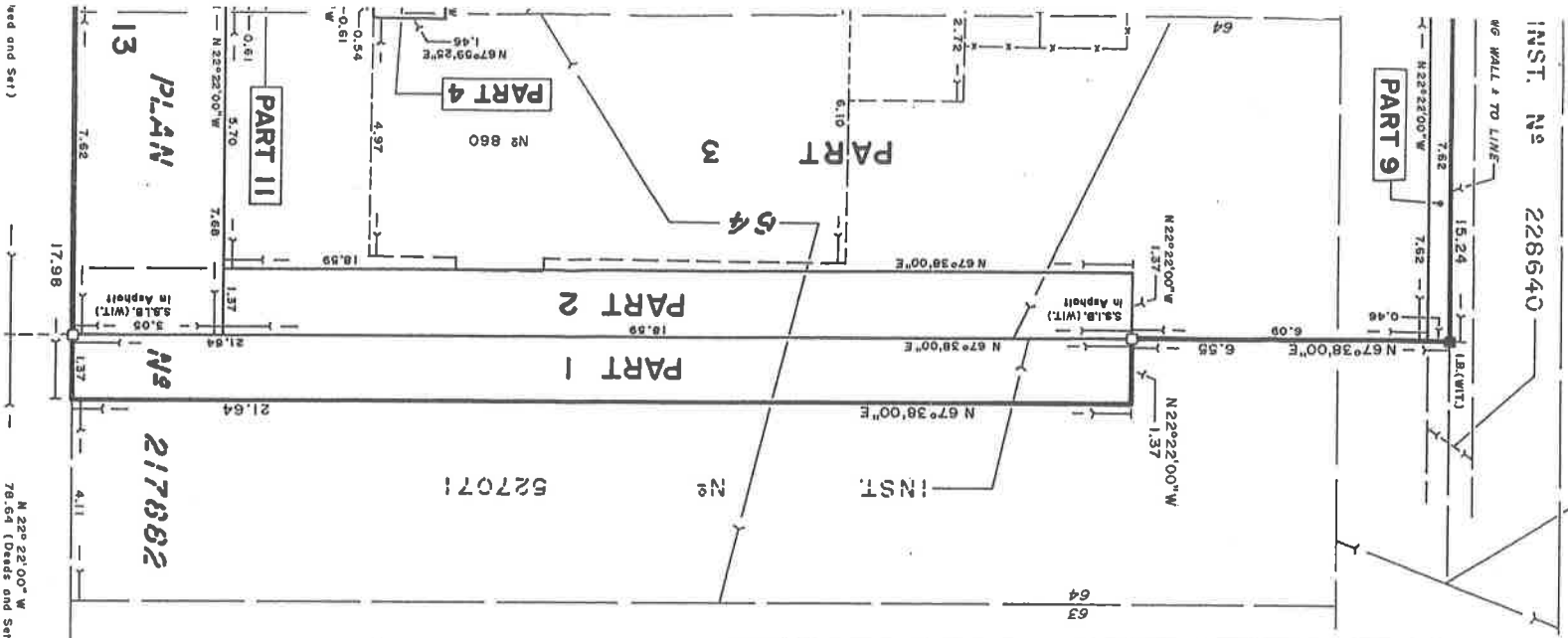

PART	LOT & REG'D PLAN	INST. No	AREA	REMARKS
1	64, 217882	52701	29.65 m²	Subject to a Right-of-Way as in INST. No NS 95209.
2	64, 217882	NS 95209	25.47 m²	Subject to a Right-of-Way as in INST. No 52701.
3	64 and 65 and 217882	NS 95209	158.72 m²	Lane closed by Judges Order No 228639.
4	64 and 65, 217882	NS 95209	1.68 m²	
5	65, 217882	NS 95209	1.68 m²	
6	65 and 217882	NS 95209	155.96 m²	Lane closed by Judges Order No 228639.
7	65, 217882	NS 95209	25.47 m²	Subject to a Right-of-Way as in INST. No 631395.
8	65, 217882	631395	29.65 m²	Subject to a Right-of-Way as in INST. No NS 95209.
9	Part of LANE, 217882	NS 95209	3.51 m²	Subject to an Easement in favour of Ontario Hydro as in INST. No 228640. — Lane closed by Judges Order No 228639.
10	Part of LANE, 217882	NS 95209	3.51 m²	
11	65, 217882	NS 95209	1.64 m²	
12	65, 217882	NS 95209	1.84 m²	
13	64 and 65, 217882	NS 95209	46.47 m²	

SCHEDULE

AVENUE

head end Set)

N 22° 22' 00" W
78.64 (Deeds and Set)

N 22° 22' 00" W
(GOVERNING BEARING)

Fd. C.C.



I REQUIRE THIS PLAN TO BE DEPOSITED UNDER THE REGISTRY ACT.

PLAN 5R-5697

RECEIVED AND DEPOSITED

DATE JANUARY 29, 1981.

DATE 11 May 1981

H.A.K. Shipman
H.A.K. SHIPMAN

John P. Lichuk
ASST. REGISTRAR FOR THE
REGISTRY DIVISION OF
OTTAWA-CARLETON (N^o 5).

PLAN OF SURVEY OF
PART OF LOTS 64 AND 65 AND
PART OF 4.57 m LANE
REGISTERED PLAN N^o 217882

CITY OF OTTAWA
REGIONAL MUNICIPALITY OF OTTAWA-CARLETON
BY H.A. KENDALL SHIPMAN, O.L.S. 1981.

SCALE 1 : 100



NOTES

BEARINGS HEREON ARE ASTROMOMIC, DERIVED FROM THE BEARING OF N22°22'00" W AS SHOWN FOR THE WESTERLY LIMIT OF BRONSON AVE. ON PLAN 4R-2683.

- S.I.B. DENOTES 0.025 SQ., 1.2 LONG STANDARD IRON BAR
- S.S.I.B. DENOTES 0.025 SQ., 0.6 LONG SHORT STANDARD IRON BAR
- I.B. DENOTES 0.016 SQ., 0.6 LONG IRON BAR
- Ø DENOTES 0.016 DIAMETER, 0.6 LONG ROUND IRON BAR
- Fd. DENOTES SURVEY MONUMENT FOUND
- WIT. DENOTES WITNESS
- ✱ C.C. DENOTES CUT-CROSS
- O R.P. DENOTES ROCK POST
- A.B.O. DENOTES ANNIS AND O'SULLIVAN, ONTARIO LAND SURVEYORS

CAUTION THIS PLAN IS NOT A PLAN OF SUBDIVISION WITHIN THE MEANING OF THE PLANNING ACT.

SURVEYOR'S CERTIFICATE

I HEREBY CERTIFY THAT :
(1) THIS SURVEY AND PLAN ARE CORRECT AND IN ACCORDANCE WITH THE SURVEYS ACT AND THE REGISTRY ACT AND THE REGULATIONS MADE THEREUNDER;

(2) THE SURVEY WAS COMPLETED ON THE 26th DAY OF JANUARY, 1981.

----- JANUARY 29, 1981 -----
DATE

H.A.K. Shipman
H.A.K. SHIPMAN
ONTARIO LAND SURVEYOR