



DETAIL NOT TO SCALE

PART I: ALL OF PARCEL 19- SECTION MARCH-3

FILE N° OC-5669

APP. N° D5889-4-632

PLAN 4R-

RECEIVED AND DEPOSITED

I REQUIRE THIS PLAN TO BE DEPOSITED UNDER THE LAND TITLES ACT.

DATE October 23, 1989

*John H. Kennedy*  
JOHN H. KENNEDY O.L.S.

DATE

APPROVED

LAND REGISTRAR FOR THE LAND TITLES DIVISION OF OTTAWA-CARLETON N° 4.

ASS'T EXAMINER OF SURVEYS

METRIC: DISTANCES SHOWN ON THIS PLAN ARE IN METRES AND CAN BE CONVERTED TO FEET BY DIVIDING BY 0.3048

PLAN OF SURVEY OF  
**PART OF THE WEST HALF OF LOT 19 CONCESSION 3**  
TOWNSHIP OF MARCH  
**NOW IN THE CITY OF KANATA**  
REGIONAL MUNICIPALITY OF OTTAWA - CARLETON  
JOHN H. KENNEDY O.L.S.  
1989

SCALE 1 : 2500



NOTES

BEARINGS SHOWN HEREON ARE ASTRONOMIC, DERIVED FROM THE BEARING N.43°32'40"W. ON THE NORTHEASTERLY LIMIT OF THE ROAD ALLOWANCE BETWEEN CONCESSIONS 2 AND 3 AS SHOWN ON PLAN 5R-12372.

LEGEND

- (948) DENOTES H. J. MARTIN O.L.S.
- (JDB) DENOTES J. D. BARNES Ltd O.L.S.
- (725) DENOTES ARNETT, KENNEDY, RIDDELL & JASON SURVEYING Ltd.
- (SU) DENOTES SOURCE UNKNOWN
- DENOTES SURVEY MONUMENT FOUND
- DENOTES SURVEY MONUMENT PLANTED
- SIB DENOTES STANDARD IRON BAR
- SSIB DENOTES SHORT STANDARD IRON BAR
- IB DENOTES IRON BAR
- ⊙ DENOTES ROUND
- CC DENOTES CUT CROSS
- Wit DENOTES WITNESS
- Acc DENOTES ACCEPTED
- Meas DENOTES MEASURED
- INST DENOTES INSTRUMENT
- x-x DENOTES FENCE
- (1326) DENOTES W.R. TAGGART O.L.S.

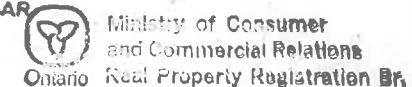

APR 24 1990

REGIONAL SURVEYOR  
OTTAWA

SURVEYOR'S CERTIFICATE

I CERTIFY THAT

- 1 THIS SURVEY AND PLAN ARE CORRECT AND IN ACCORDANCE WITH THE SURVEYS ACT AND THE LAND TITLES ACT AND THE REGULATIONS MADE THEREUNDER
- 2 THE SURVEY WAS COMPLETED ON THE 31<sup>ST</sup> DAY OF MAY 1989

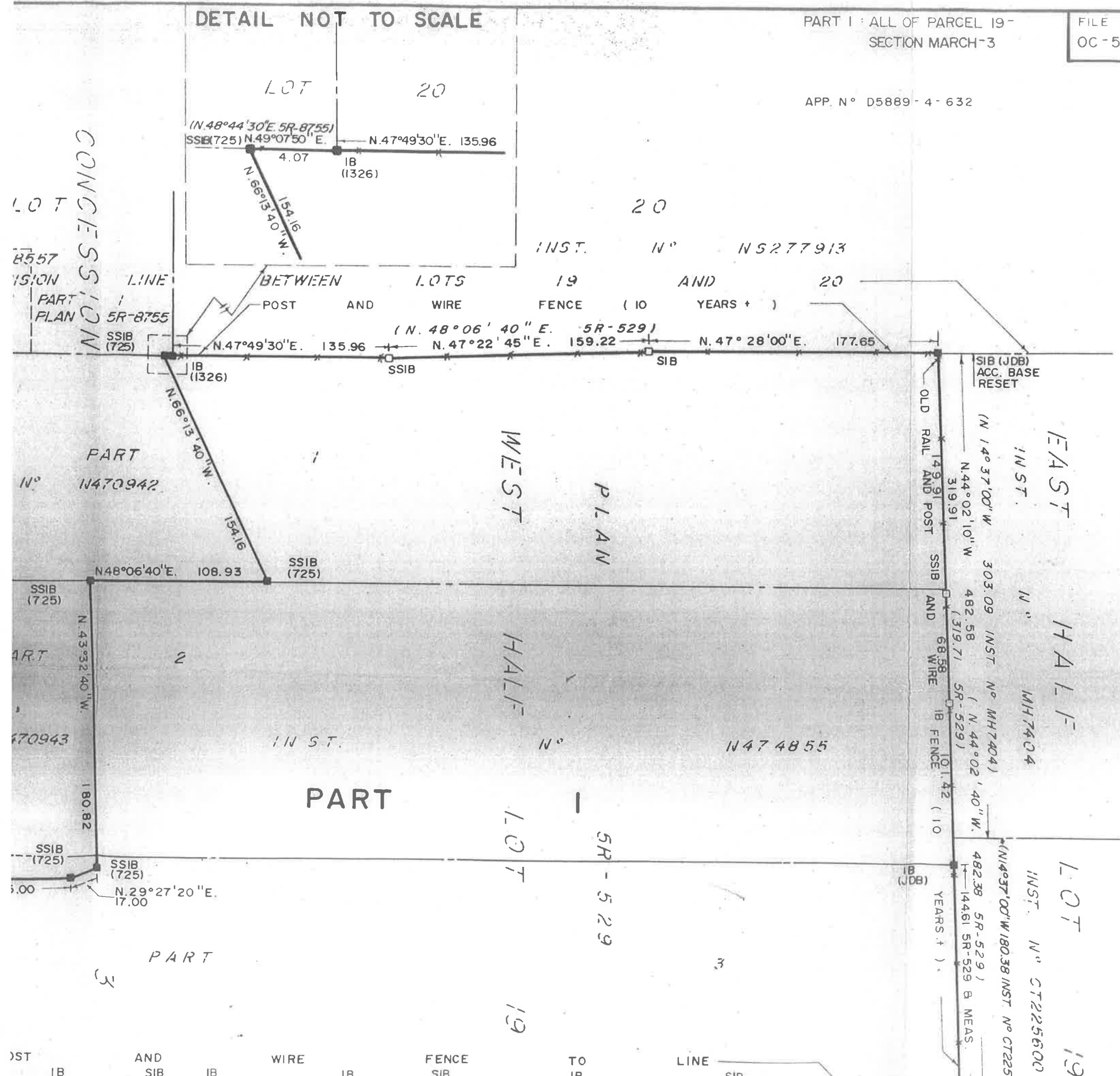

Administrative and legal information including file numbers, dates, signatures, and certificates.



